

# Patient report

Bio-Rad                      DATE: 10/20/2019  
D-10                         TIME: 12:13 AM  
S/N: #DJ4I016123        Software version: 4.30-2  
Sample ID:                 80142856  
Injection date             10/19/2019 10:31 PM  
Injection #: 53             Method: HbA1c  
Rack #: ---                 Rack position: 5

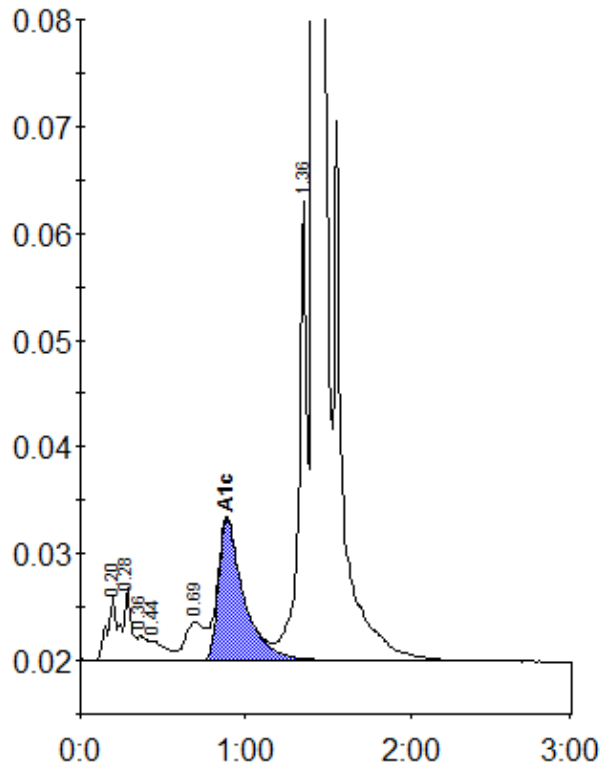

Peak table - ID: 80142856

Peak	R.time	Height	Area	Area %
A1a	0.20	6053	28367	1.0
A1b	0.28	6878	19047	0.7
Unknown	0.36	2303	9220	0.3
F	0.44	1820	12005	0.4
LA1c/CHb-1	0.69	3556	30137	1.1
A1c	0.89	13261	141116	6.9
P3	1.36	43065	151459	5.4
A0	1.41	798730	2402756	86.0
Total Area:			2794105	

Concentration:	%
A1c	6.9